

TYPICAL (2ND-8TH) FLOOR PLAN-(WING-2)  
SCALE:1:100

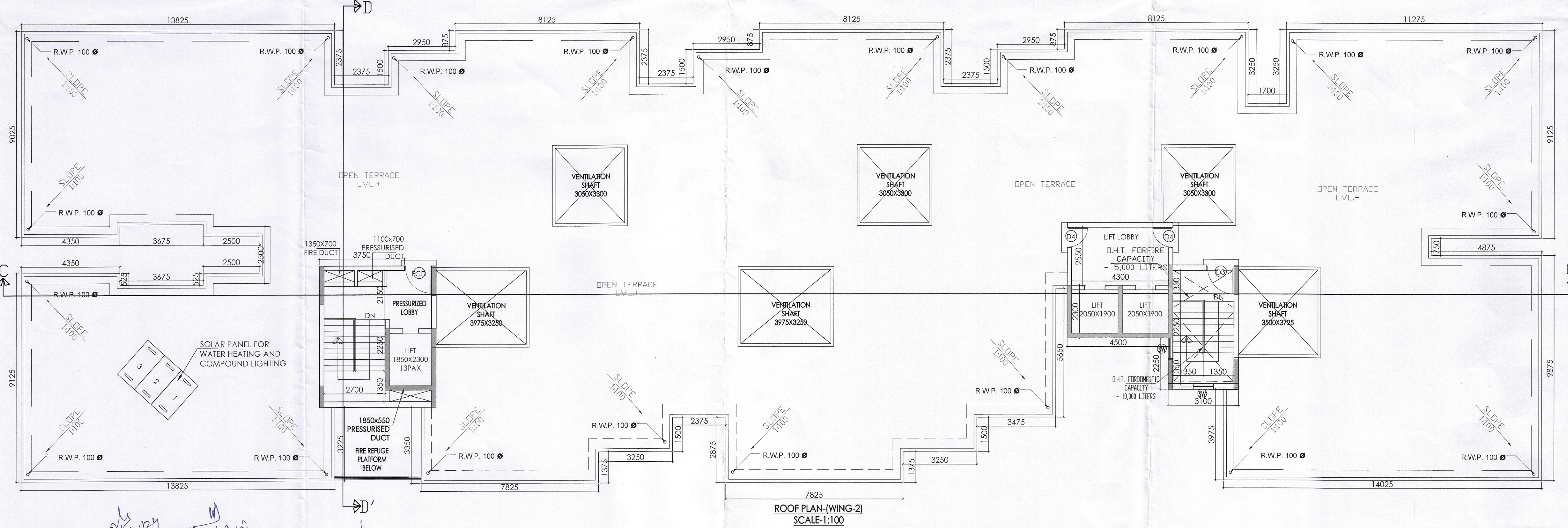

ROOF PLAN-(WING-2)  
SCALE:1:100

DOOR & WINDOW LEGEND:

DOOR SCHEDULE				WINDOW SCHEDULE				
S.L. NO.	DOOR TYPE	SIZE(WxH)	SILL LVL.	S.L. NO.	WINDOW TYPE	SIZE(WxH)	SILL LVL.	LINTEL LVL.
1	D	1100x2100	-	1	W	1800x1350	750	2100
2	D1	900x2100	-	2	W2	900x1000	1100	2100
3	D2	750x2100	-	3	W3	600x750	1350	2100
4	D3	450x2100	-	4	V	600x750	1350	2100
5	D4	1200x2100	-	5	V1	900x1200	900	2100
6	D5	1200x2100	-	6	GW	3000x1800	300	2100
7	D6	1200x2100	-	7	GW1	2900x1800	300	2100
8	D7	1200x2100	-	8	GW2	3440x1800	300	2100
9	D8	1200x2100	-	9	GW3	2000x1800	300	2100
10	D9	2100x2100	-	10	SW	-	-	AS PER ELEVATION

**PROJECT:**  
PROPOSED LG+UG+5 STORIED COMMERCIAL  
CUM B+G+8 STORIED RESIDENTIAL BUILDING

**NAME OF OWNERS:**  
1. SRI. RAM CHANDRA AGARWAL  
ALIAS RAM CHANDER AGARWAL  
S/O. LT. BALDEO DAS AGARWAL  
2. SMT. SAROJ DEVI AGARWAL  
W/O. - SRI. RAM CHANDRA AGARWAL  
ALIAS RAM CHANDER AGARWAL

**LOCATION:** EASTERN BYPASS, SILIGURI

**SCHEDULE OF LAND**  
MOUZA = DABGRAM  
J.L. NO. = 02  
PLOT NO. = 34,35,35/471 (R.S.), 2,5 (L.R.)  
KHATAN NO. = 805(R.S), 48,47 (L.R.)  
SHEET NO. = 9 (R.S.) & 29 (L.R.)  
P.S. = BHAKTINAGAR  
DIST. = JALPAIGURI  
G.P. = DABGRAM - I

**NOTE :-**  
1. ALL DIMENSIONS ARE IN MM UNLESS OTHERWISE STATED.  
2. ALL EXTERNAL WALL ARE 200MM. THICK AND INTERNAL WALL ARE 125MM. THICK UNLESS OTHERWISE NOTED.  
3. PD. = PRESSURIZED DUCT & F.D. = FIRE DUCT

**DECLARATION OF OWNER:-**  
I DO HEREBY DECLARE THAT THE BUILDING PROPOSED FOR CONSTRUCTION SHALL BE SUPERVISED BY THE B.A./L.B.S. SIGNING THE BUILDING PLAN APPLICATION OR IN HIS ABSENCE BY ANY OTHER B.A./L.B.S. OF THE APPROPRIATE CATEGORY AND AS APPROVED BY THE AUTHORITY.

*Ram Chandra Agarwal*  
*Saroj Devi Agarwal*

SIGNATURE OF OWNER

DESIGNED AND CHECKED BY ME

*Sulagno Banerjee*  
SULAGNO BANERJEE  
EMPAANELLED GEOTECHNICAL ENGINEER-I  
Siliguri Municipal Corporation  
Empanelled No: G.T/1/14, MIGS (LM-4856)  
Ph. No: 8290246898 / 9231829649

SIGNATURE OF GEO-TECHNICAL ENGINEER

**DECLARATION OF STRUCTURAL ENGINEER**  
THE STRUCTURAL DESIGN AND DRAWING OF BOTH FOUNDATION AND SUPER STRUCTURE OF THE BUILDING HAS BEEN MADE BY ME CONSIDERING ALL POSSIBLE LOADS INCLUDING THE SEISMIC LOAD AS PER THE "NATIONAL BUILDING CODE" OF INDIA AND CERTIFIED THAT IT IS SAFE AND STABLE IN ALL RESPECT. MOREOVER I/WE SHALL BE HELD RESPONSIBLE FOR ANY STRUCTURE DAMAGE/FAILURE HAPPENED DURING CONSTRUCTION PERIOD AND THERE AFTER BEYOND DATE OF TAKING OCCUPANCY CERTIFICATE.

*Sanjiv Parekh*  
SANJIV PAREKH  
M.E.(STRUCT.), M.E.(CONST. ENG.)  
B.C.E., FIE-(F-018202-4)  
E.S.E. NO. 104(I) K.M.C.  
STRUC/ENGR/1-27 S.M.C.

SIGNATURE OF STRUCTURAL ENGINEER

**DECLARATION OF ARCHITECT /L.B.S. :**  
CERTIFIED THAT THE PLAN HAS BEEN DESIGNED AND DRAWN UP STRICTLY ACCORDING TO THE NATIONAL BUILDING CODE (NBC) 2016 & RELEVANT AUTHORITY AND I SHALL BE RESPONSIBLE FOR THE SUPERVISION OF THE BUILDING.

*Riya Biswas*  
RIYA BISWAS (B.Arch)  
CA/2019/112919  
SIGNATURE OF ARCHITECT/L.B.S.

TITLE:- TYPICAL (2ND-8TH) FLOOR PLAN & ROOF PLAN OF RESIDENTIAL BLOCK (WING-2).

SCALE:- VARIES

DATE - 22.09.23

SHEET NO. :- 06/09

CKD. BY:- K. K. ROY

DRAWN BY:- RIYA

GREEN ARCHITECTURE CONSULTING ENGINEERS PVT. LTD.

F-0108, 1ST. FLOOR, CITY CENTRE, OFFICE BLOCK, UTTORAYON, SILIGURI - 734010.

*Sub-Assistant Engineer*  
*18/10/24*  
Sub-Assistant Engineer  
Jaalpaiguri Zilla Parishad  
*19/11/23*  
Assistant Engineer (P&RD)  
Jaalpaiguri Zilla Parishad  
District Engineer  
Jaalpaiguri Zilla Parishad